

Netscape Messenger Email Settings - Macintosh

1. After starting Netscape, click on **Edit** on your toolbar.
2. Click on **Preferences** in the drop-down menu
3. Double click on **Mail & Newsgroups**
4. Click on **Identity**.
5. The following screen will appear

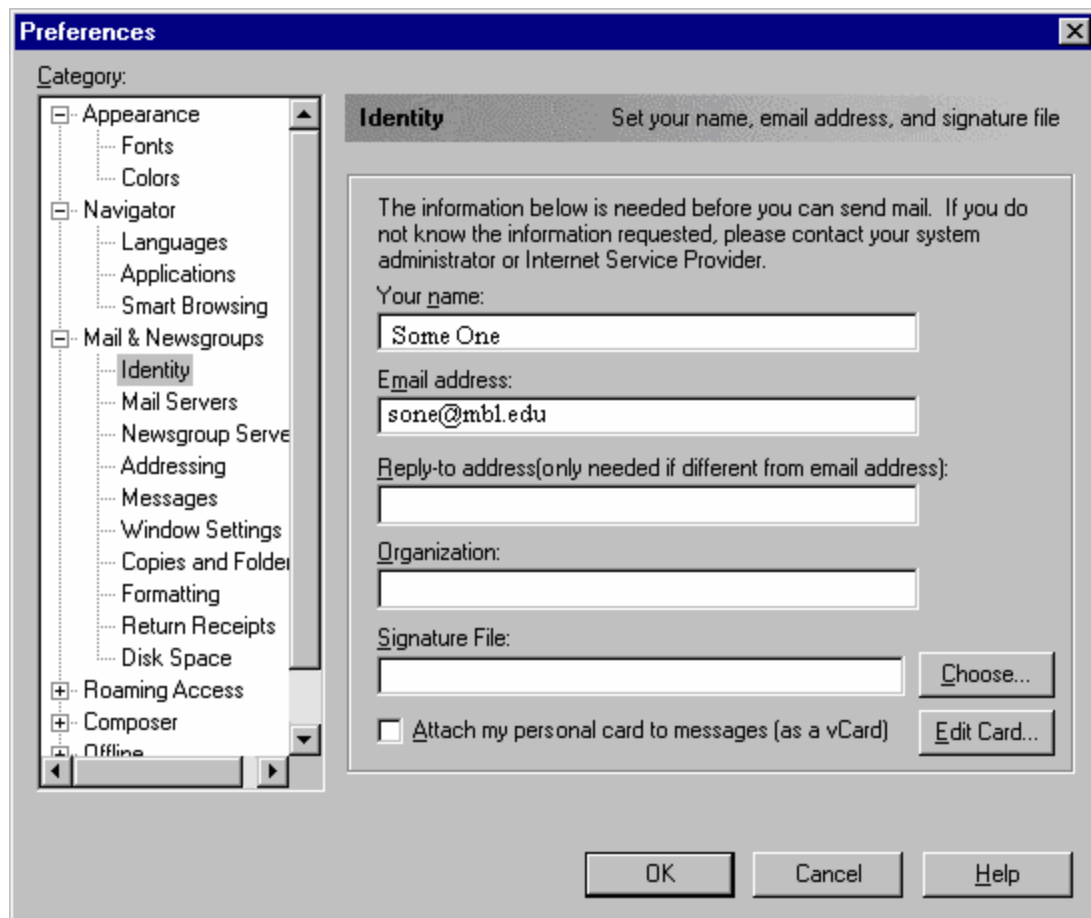

6. In the **Your name** field, enter your name as you want it to appear on your outgoing mail.
7. In the **Email address** field, enter your email address
8. Under **Category** - on the left-hand side of the screen, select **Mail Servers**.
9. The following screen will appear

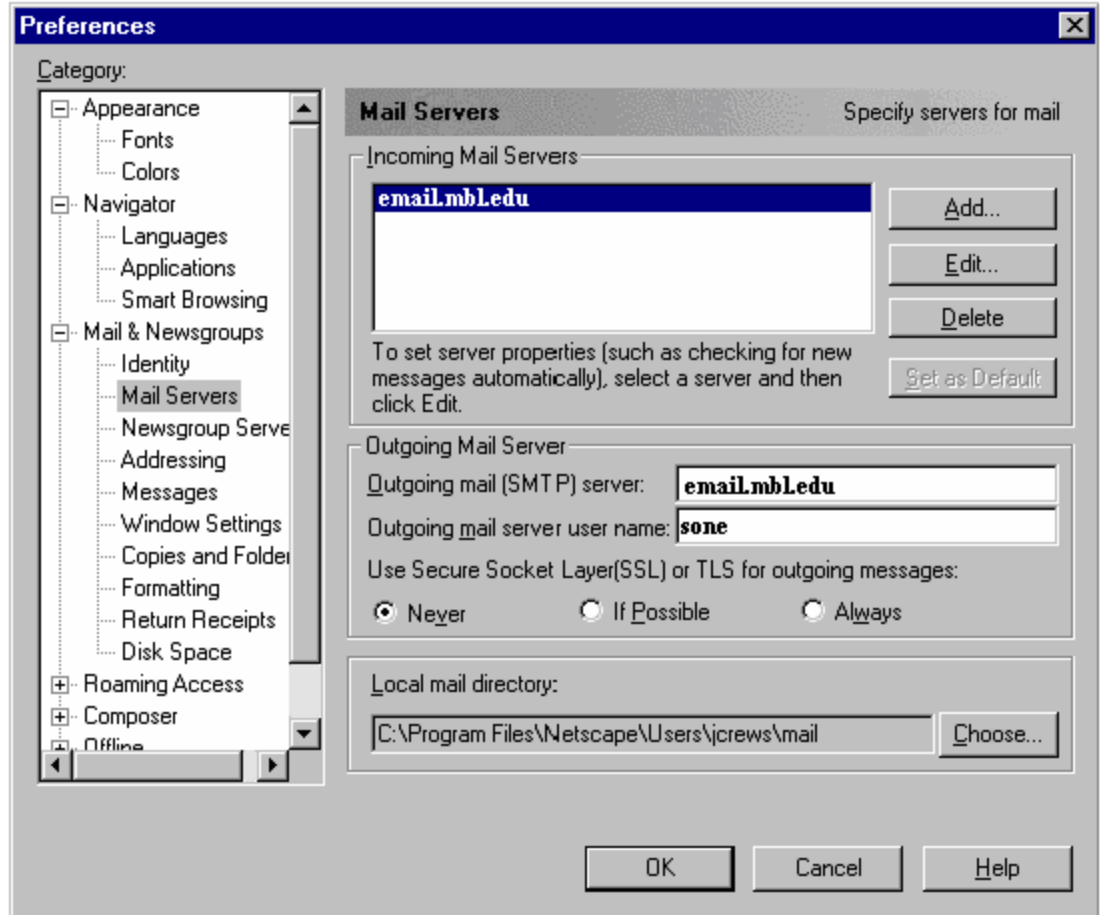

10. If there is no server listed under **Incoming Mail Servers**, click the **Add** button to the right of **the Incoming Mail Servers** box. If there is a mail server listed, click on the mail server to highlight it and then click on **Delete** - then click on **Add**.
11. The following screen will be displayed.



12. In the **Server Name** field, type **email.mbl.edu**
13. In the **Server Type** field, click on the drop-down arrow and select either POP or IMAP.



14. In the **User Name** field, type in your MBL username which is your MBL email
a. address without the @mbl.edu
15. If you selected **IMAP**, click on the **IMAP** tab. The following screen will appear -
note: this is only if you are using IMAP.



16. Under **When I delete a message**, click the button next to **Move it to the Trash folder**.
17. Click the box in front of **Empty Trash on Quit**.
18. Click on **OK**
19. The following screen will appear

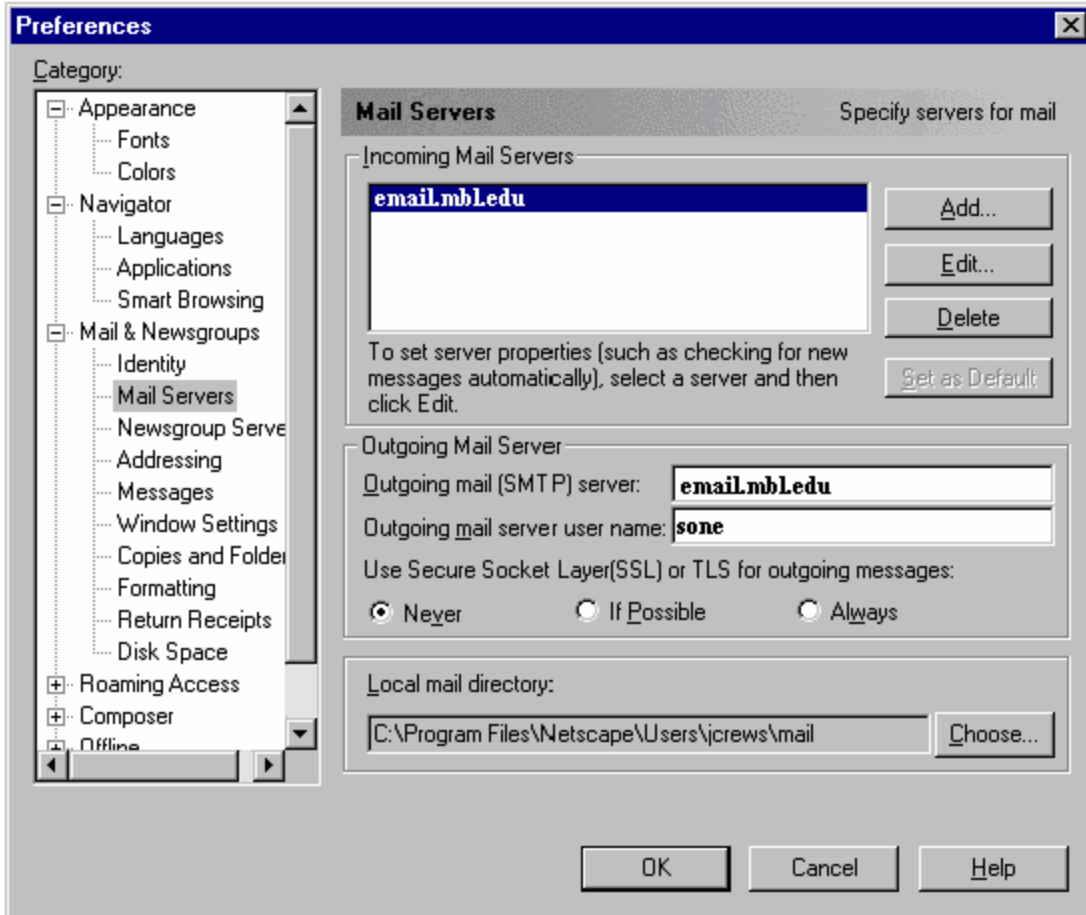

20. In the **Outgoing mail (SMTP) server** field, type **email.mbl.edu**
21. In the **User Name** field, type in your MBL username which is your MBL email address without the @mbl.edu
22. Under **Use Secure Socket Layer(SSL) or TLS for outgoing messages**, click on the button in front of **Never**
24. Click **OK**